

TENDER BULLETIN

NO. 01 OF 2024/2025 FY
REF: 10/3/6/5

05 APRIL 2024



LIMPOPO

PROVINCIAL GOVERNMENT
REPUBLIC OF SOUTH AFRICA

This document is also available on the following website:
www.limtreaury.gov.za

Provincial Supply Chain Management Office

TABLE OF CONTENTS

| | Page No. |
|---|----------|
| 1. REPORTING FRAUDULENT AND CORRUPT ACTIVITIES | 03 |
| 2. INSTRUCTIONS..... | 04 |
| 3. BID INVITATIONS | 05 - 06 |
| 4. CANCELLATIONS | 07 |
| 5. EXTENSIONS | 08 - 09 |
| 6. SPECIAL NOTICES | 10 |
| 7. GENERAL NOTICES..... | 11 |
| ANNEXURE 1: ADDRESS LIST AND CONTACT DETAILS: PROVINCIAL DEPARTMENTS..... | 12 - 13 |
| ANNEXURE 2: ADDRESS LIST AND CONTACT DETAILS: PUBLIC ENTITIES | 14 - 15 |
| ANNEXURE 3: ADDRESS LIST AND CONTACT DETAILS: PROVINCIAL TREASURY SCM CLIENT SUPPORT CENTRES | 16 |
| 6. SELF REGISTRATION PROCESS..... | 17 |

REPORT

FRAUDULENT & AND CORRUPT ACTIVITIES IN THE GOVERNMENT PROCUREMENT SYSTEM

National Anti-Corruption @ 0800 701 701

Security and Investigating Services – Limpopo Provincial Treasury @ 015 298 7196

ALL COMPLAINTS/CONCERNS RELATED TO SCM NON-COMPLIANCE MUST BE REPORTED TO:

LIMPOPO PROVINCIAL TREASURY

PRIVATE BAG X 9486

POLOKWANE

0700

PROVINCIAL TREASURY, FINANCE HOUSE, 56 – 58 PAUL KRUGER STREET, POLOKWANE

2. INSTRUCTIONS

1. Bidders are advised to read the entire tender bulletin.
2. Tenders for procurement of supplies, services and disposals are categorized as follows:

SUPPLIES

- Accommodation, leasing of
- Audio visual equipment
- Building material
- Chemicals: Agricultural/Forestry/
- Laboratory/Water Care
- Clothing/Textiles
- Computer equipment
- Computer software
- Electrical equipment
- Electronic equipment
- Furniture
- General
- Medical
- Office equipment: Labour-saving devices
- Perishable provisions
- Stationary/printing
- Steel
- Timber
- Vehicle (all types)
- Workshop equipment

SERVICES

- Building
- Civil
- Electrical
- Functional (including cleaning-, and security services)
- General
- Maintenance of electrical, mechanical Equipment and plumbing
- Mechanical
- Professional
- Repair and maintenance of vehicles
- Transport

DISPOSALS

- Clothing and textiles
- Furniture
- General
- Scrap metal
- Vehicles

3. Bid documents are generally available in English only.
4. The address where a bid document is available from and where it must be submitted to may differ.
5. The addresses at which bid documents may be obtained and tenders must be posted appear in Annexure 1.
6. The address list of various Supply Chain Management Advice Centers at which bid documents and tender bulletins may also be obtained, appears in Annexure 3; and
7. The address list of Supply Chain Management satellite offices at which tender bulletins may also be obtained, appear in Annexure 4.

3. BID INVITATIONS

| BID NO. | DESCRIPTION OF SERVICE OR SUPPLIES | CONTACT DETAILS | BID DOCUMENT PRICE (NON-REFUNDABLE) | DUE AT 11H00 | BID DOCUMENTS OBTAINABLE FROM | POST OR DELIVER BIDS TO (See Annexure 1 & 2) |
|-----------------------------------|--|---|-------------------------------------|-----------------------------|--|--|
| RAL/2024/SMME AUDIT/RFB007 | Appointment of a service provider to render consulting service of SMME and Labour Data on Roads Agency Limpopo (SOC) Ltd projects for a period of eight (8) months. ROADS AGENCY LIMPOPO | Technical Aspects Mr NM Ramaboea Tel No: 015 284 4600 e-mail: ramaboeanm@ral.co.za Bidding Process Mr Matsobane Dinala Tel No: 015 284 4628 e-mail: dinalamr@ral.co.za | N/A | 29 April 2024 | www.ral.co.za OR www.eten ders.gov.za | 115 |
| GNTRFB/CIT/3/2024 | RFB FOR GNT CASH IN TRANSIT (CIT) FOR PERIOD OF TWENTY FOUR (24) MONTHS GREAT NORTH TRANSPORT (SOC) LTD | Administrative: Ms Lucy Mashapa Telephone Number: (015) 291 2641 Email address: Mashapalm@gntpassen ger.co.za Technical: Mr Tshepo Mokgohloa Telephone number: (015) 291 2641 Email address: Mokgohloat@gntpassen ger.co.za | N/A | 25 th April 2024 | www.eten ders.gov.za | 119 |
| DSDP 36/24 | Provision Of Travel Management Services for Limpopo Department of Social Development for a period of 36 Months | Administrative: Seopa PA Tel: 015 230 4440 079 699 2308 SeopaPA@dsd.limpopo.gov.za | N/A | 25 th April 2024 | www.dsd.limpopo.gov.za | 100 |

| | | | | | | |
|----------------------|---|---|-----|---------------|--|-----|
| | <p><u>Compulsory briefing session</u> Date: 17th April 2024 Venue: 21 Bicard Street Polokwane head office Time: 10H00</p> <p>DEPARTMENT OF SOCIAL DEVELOPMENT</p> | <p><u>Technical Enquiries:</u> Shingange MP Tel: 083 704 9305 shingangeMP@dsd.limpopo.gov.za</p> | | | <p>OR</p> <p>www.eten der.g ov.z a</p> | |
| MMSEZ/CEO/04/2024/01 | <p>Appointment of a service provider for the development of a long term strategy for MMSEZ SOC for a period of Six (06) months.</p> <p>MUSINA MAKHADO SPECIAL ECONOMIC ZONE</p> | <p><u>Administrative:</u> Name: Mulaudzi RD Email:r.mulaudzi@mmsez.co.za</p> <p><u>Technical:</u> Name:Mr. M Mabungu Email:m.mabungu@mms ez.co.za</p> | N/A | 26 April 2024 | <p>www.mmsez.co.za</p> <p>OR</p> <p>www.eten der.g ov.z a</p> | 124 |

4. CANCELLATIONS

4.1 DEPARTMENT OF EDUCATION

| Tender Bulletin Advertised | Bid Number | Project Description | Date Advertised | Date Closed | Reason for cancellation |
|--|-------------------|--|------------------------|--------------------|--------------------------------|
| 02 of 2023/2024 FY on the 14 April 2023. | LDE/B01/2023/24 | Supply and distribution of indoor play resources and delivery and installation of outdoor play resources in pre-grade R and Grade R in 10 Districts for a period of three years. | 04/07/2023 | 05/09/2023 | Error on Specification |
| 36 of 2023/2024 FY on the 08 December 2023. | LDE/B11/2023/24 | Training of 150 Engineering Graphics and Design Educators, and the provisioning of AUTOCAD software for Limpopo Department of Education. | 08/12/2023 | 23/01/2024 | Error on Specification |
| 37 of 2023/2024/ FY on the 14 December 2023. | LDE/B12/2023/24 | Procurement of 160 coding and Robotics kits for piloting schools for the Limpopo Department of Education for a period of three years. | 23/12/2023 | 30/01/2024 | Error on Specification |

5. EXTENSIONS

5.1. DEPARTMENT OF AGRICULTURE AND RURAL DEVELOPMENT

EXTENSION OF BID VALIDITY PERIOD

| Bid No. | Description Of Service | Published on Tender Bulletin Number | Date Closed` | Ending Date | Period of Extension |
|------------|--|---|--------------|-------------|------------------------------------|
| ACDP 23/11 | Rendering of Security Services for various sites for all District for Limpopo Department of Agriculture and Rural Development for a Period of Three Years. | Bulletin no. 31/2023/24 FY 03 November 2023 | 06/12/2023 | 06/04/2024 | 06/04/2024 To 06/06/2024 (60 days) |

5.2 DEPARTMENT OF SOCIAL DEVELOPMENT

EXTENSION OF BID VALIDITY PERIOD

| BID NUMBER | DESCRIPTION | DATE OF PUBLISHING | CLOSING DATE | VALIDITY PERIOD EXPIRY DATE | EXTENDED DATE FOR VALIDITY PERIOD |
|------------|--|---|----------------------------------|-----------------------------|---|
| DSDP 29/23 | Supply and Delivery of Food Parcel to destitute individuals and families in Capricorn District of the Limpopo Department of Social Development. | Tender bulletin No. 24 OF 2023/2024 FY REF: 10/3/6/5 15 September 2023 | 06 th of October 2023 | 06 th April 2024 | 06 th April to 06 th May 2024 (30 days) |
| DSDP 32/23 | Supply and Delivery of Food Parcel to destitute individuals and families in Mopani District of the Limpopo Department of Social Development. | Tender bulletin No. 24 OF 2023/2024 FY REF: 10/3/6/5 15 September 2023 | 06 th of October 2023 | 06 th April 2024 | 06 th April to 06 th May 2024 (30 days) |
| DSDP 30/23 | Supply and Delivery of Food Parcel to destitute individuals and families in Sekhukhune and Waterberg District of the Limpopo Department of Social Development. | Tender bulletin No. 24 OF 2023/2024 FY REF: 10/3/6/5 15 September 2023 | 06 th of October 2023 | 06 th April 2024 | 06 th April to 06 th May 2024 (30 days) |
| DSDP 31/23 | Supply and Delivery of Food Parcel to destitute individuals and families in Vhembe District of the Limpopo Department of Social Development. | Tender bulletin No. 24 OF 2023/2024 FY REF: 10/3/6/5 15 September 2023 | 06 th of October 2023 | 06 th April 2024 | 06 th April to 06 th May 2024 (30 days) |

5.3 DEPARTMENT OF EDUCATION

EXTENSION OF BID CLOSING DATE

| Bid No | Description of service or supplies | Published on Tender Bulletin Number | Previous closing date | New closing date |
|-----------------|--|---|------------------------------|-------------------------|
| LDE/B10/2023/24 | Supply and delivery of food stuff for Primary and Secondary Schools: Quintiles 1-3 for the Limpopo Department of Education for a period of three (03) years. | Bulletin no 47 of 2023/24/FY on the 15 March 2024 | 09/04/2024 | 23/04/2024 |

6. SPECIAL NOTICES

6.1. DEPARTMENT OF HEALTH

NOTICE TO ALL BIDDERS

HEDP012/23/24 - ACCREDITATION OF SERVICE PROVIDERS FOR THE PROVISION OF SPECIALIZED CLINICAL, SURGICAL AND DIAGNOSTIC SERVICES FOR THE LIMPOPO DEPARTMENT OF HEALTH FOR A PERIOD OF THIRTY SIX (36) MONTHS.

The above matter refers:

1. The above-mentioned bid was advertised in the Provincial Tender Bulletin No.47 of 23/24 Financial Year, dated 15 March 2024, with a closing date 16 April 2024, with a briefing session dated 27 March 2024.
2. The initial Mandatory requirements for accreditation on Package 3 included Functional Linear Accelerator and Functional Brachytherapy Machine which are erroneous.
3. During the briefing session Prospective bidders were notified that the Department has revised Mandatory requirements for accreditation on Package 3.
4. The Mandatory requirements for accreditation on Package 3 has been revised as per attached addendum which will be accessible on www.etenders.gov.za or www.ldoh.limpopo.gov.za.
5. All enquiries regarding the bid may be directed to the following:

| Physical Address | Technical Enquiries | Bidding Process |
|--|---|---|
| Department of Health Fidel Castro Ruz House 18 College Street Polokwane 0699 | Ms. KM Mokwena (015) 293 6648 / (082) 449 7274 Maria.Mokwena@dhsd.limpopo.gov.za Ms. P Mnqayi (073) 650 3666 Phumzile.Mnqayi@dhsd.limpopo.gov.za | Ms. TO Simango (015) 293 6352 / (071) 861 9937 Tintswalo.Simango@dhsd.limpopo.gov.za Ms. Motene N.M (015) 293 6350 / (063) 692 9368 Ntlama.Maphahlele@dhsd.limpopo.gov.za |

6.2. DEPARTMENT OF EDUCATION

NOTICE TO BIDDERS

1. LDE/B16/2023/24: PROVISION OF SCHOLAR TRANSPORT: ALL DISTRICTS IN LIMPOPO DEPARTMENT OF EDUCATION:

Bidders who participated for the above-mentioned bid which was advertised in the **Provincial Tender Bulletin No. 47 of 2023/2024 FY** on the 15th of March 2024 are hereby notified that there is an error of closing date on SBD 3.1. The correct closing date is **16/04/2024 not 09/04/2024**.

2. Furthermore, please take note that Limpopo Department of Education is committed to a fair, equitable, transparent, competitive, and cost-effective procurement system.
3. Lastly, we wish to apologise for any inconvenience which might result from these unforeseen developments.

7. GENERAL NOTICE

LIMPOPO (SCM CLIENT SUPPORT CENTERS) CSD CALL CENTRE LINES FOR SUPPLIERS

| DISTRICT | CALL NUMBER | CENTRE | OFFICIAL RESPONSIBLE | TIME |
|-----------------|------------------------|---------------|---------------------------------|----------------|
| Capricorn | 015 291 8521 | | Ms. Rasilingwana M | 07H30 TO 16H30 |
| Mopani | 015 812 0256 | | Mr. Khosa WR | 07H30 TO 16H30 |
| Sekhukhune | 013 265 1071 | | Mr. Sehale MS | 07H30 TO 16H30 |
| Vhembe | 015 962 0014 | | Mrs. Moshabi A | 07H30 TO 16H30 |
| Waterberg | 014 717 1376 | | Ms. Moloi R | 07H30 TO 16H30 |
| | | | | |

ANNEXURE 1: ADDRESS LIST AND CONTACT DETAILS: LIMPOPO PROVINCIAL DEPARTMENTS

| UNIQUE REF. NO. | BID DOCUMENT REFERENCE | CONTACT DETAILS | DOCUMENTS SOLD AT: | DOCUMENTS DEPOSITED AT |
|-----------------|------------------------|--|--|---|
| 100 | DSDP | Tel: 015 293 6000 Fax: 015 293 6211 Website: www.limpopo.gov.za | Department of Social Development , Office No. 57 Ground Floor, 21 Biccard Street POLOKWANE | Deposited in the box located at the Department of Social Development, 21 Biccard Street Polokwane |
| 101 | LPT | Tel: 015 298 7000 Fax: 015 295 7010 Website: www.limpopo.gov.za | Provincial Treasury 46 Hans Van Rensburg Street, POLOKWANE and all Provincial Treasury Tender Advice Centres | Deposited in the bid box located outside a guard house at Ismini Towers, 46 Hans Van Rensburg Street, Polokwane |
| 101A | TC/LP | Tel: 015 291 8400 Fax: 015 295 3310 Website: www.limpopo.gov.za | Provincial Treasury 56 – 58 Paul Kruger Street, POLOKWANE and all Provincial Treasury Tender Advice Centres | Deposited in the bid box located at the main entrance, Finance House Building, 56-58 Paul Kruger Street, Polokwane |
| 102 | PRDP | Tel: 015 287 6000 Fax: 015 295 3840 Website: www.limpopo.gov.za | Office of the Premier , 40 Hans van Rensburg Street, POLOKWANE and all SCM Advice Centres | Deposited in the bid box located at Mowaneng Building, 40 Hans van Rensburg Street, Polokwane |
| 103 | HEDP | Tel: 015 293 6000 Fax: 015 293 6211 Website: www.limpopo.gov.za | Department of Health , Office No. D3 Ground Floor, Old Capricorn Building, 18 College Street, POLOKWANE and all Provincial Treasury Tender Advice Centres | Deposited in the box located at Department of Health and Social Development, 18 College Street, Polokwane |
| 104 | LPEDT | Tel: 015 290 7600/1 Fax: 015 297 4494 Website: www.limpopo.gov.za | Department of Education , Corner 113 Biccard and 24 Excelsior Streets, POLOKWANE and all Provincial Treasury Tender Advice Centres | Deposited in the bid box located at the main entrance of corner 113 Biccard Street and Excelsior Street, Polokwane |
| 105 | PUDP | Tel: 015 295 1000 Fax: 015 295 1163 Website: www.limpopo.gov.za | Department of Transport and Community Safety , 40 Paul Kruger Street, POLOKWANE and all Provincial Treasury Tender Advice Centres | Deposited in the bid box located at 1 st Floor, Paul Kruger Wing, 40 Paul Kruger Street, Polokwane |
| 106 | COGHSTA | Tel: 015 294 2000 Fax: 015 295 4190 Website: www.limpopo.gov.za | Department of Co-Operative Governance, Human Settlements & Traditional Affairs , 28 Market Street, Office No. G 74, Ground Floor, Polokwane. | Deposited in the bid box located at Hensa Towers, Cnr of Rabe and Landdros Mare Streets, Polokwane |
| 107 | DSAC | Tel: 015 284 4000 Fax: 015 284 4514 Website: www.limpopo.gov.za | Department of Sport, Arts and Culture Olympic Towers, Corner Rabe and Biccard Street, POLOKWANE and all Provincial Treasury Tender Advice Centre | Deposited in the bid box located at the main entrance of Olympic Towers, Corner 21 Rabe and Biccard Street, Polokwane |

LIMPOPO PROVINCIAL TENDER BULLETIN NO 01 of 2024/25 FY 05 APRIL 2024

| | | | | |
|-----|-------------|--|---|---|
| 108 | LEDET | Tel: 015 293 8300 Fax: 015 293 8319 Website: www.limpopo.gov.za | Department of Economic Development, Environment & Tourism , 90 Bok Street, POLOKWANE and all SCM Advice Centres | Deposited in the bid box located at the main entrance of Evidiki Towers, 19 Biccadd Street, Polokwane |
| 109 | LDPW & WODP | Tel: 015 284 7000 Fax: 015 284 7031 Website: www.limpopo.gov.za | Department of Public Works, Roads and Infrastructure ; Towers, 43 Church Street, POLOKWANE and all Provincial Treasury Tender Advice Centres | Deposited in the bid box located at Corner Blaawberg and River Street Ladanna Polokwane 0699 Private Bag X9490 Polokwane 0700 |
| 110 | ACDP | Tel: 015 294 3000/30/60/90/20 Fax: 015 294 4506 Website: www.limpopo.gov.za | Department of Agriculture , Temo Towers, 69 Biccadd Street, POLOKWANE and all Provincial Treasury Tender Advice Centres | Deposited in the bid box located at the main entrance of AgriVillage, 69 Biccadd Street, Polokwane |

ANNEXURE 2: ADDRESS LIST AND CONTACT DETAILS: LIMPOPO PUBLIC ENTITIES

| UNIQUE REF. NO. | BID DOCUMENT REFERENCE | CONTACT DETAILS | DOCUMENTS SOLD AT: | DOCUMENTS DEPOSITED AT |
|-----------------|------------------------|--|---|--|
| 111 | RFB: LIMP | Tel: 015 293 3621 Fax: 015 293 3660 Website: www.golimpopo.com | State Information Technology Agency (SITA) Limpopo Office, Moolman Building, 27 Market Street, POLOKWANE, 0699 | The bid box is located at the Main Entrance of the Moolman Building, 27 Market Street, Polokwane |
| 112 | LTA | Tel: 015 293 3600 Fax: 015 293 3655 Website: www.golimpopo.com | Limpopo Tourism Agency , ERF 92/688, Portion 2 Southern Gateway, Ext 4, N1 Main Road, Polokwane 0699 | The bid box is located in the offices ERF 92/688, Portion 2 Southern Gateway, Ext 4, N1 Main Road, Polokwane 0699 |
| 113 | LGB | Tel: 015 295 5581 Fax: 015 295 3566 Website: www.lgb.org | Limpopo Gambling Board , 08 Hans van Rensburg Street, POLOKWANE, 0699 | The bid box is located at the main entrance, 8 Hans van Rensburg Street, Polokwane, 0699 |
| 114 | LEDA | Tel: 015 633 4700 Fax: 015 633 4854 Website: www.leda.co.za | Limpopo Economic Development Agency Enterprise Development Finance, Main Road Lebowakgomo | The bid box is located at the main entrance, Enterprise Development Finance, Main Road Lebowakgomo |
| 115 | RAL | Tel: 015 284 4600 Fax: 015 284 4701 Website: www.ral.co.za | Roads Agency Limpopo (RAL) , RAL Towers, 26 Rabe Street, POLOKWANE, 0700 | The bid box located in the entrance foyer (ground floor) of RAL Towers, at 26 Rabe Street, Polokwane |
| 116 | GAAL | Tel: 015 288 0122 Fax: 015 288 0346 Website: www.gaal.co.za | Gateway Airports Authority Limited , N1 Road to Louis Trichardt, Army Base, POLOKWANE International Airport, Polokwane, 0700 | The bid box is located in the main entrance, the ground floor of the administration building, Polokwane International Airport, Army Base |
| 117 | VIVET | Tel: 015 963 3156 Fax: 015 963 3154 Website: www.vhembecollege.edu.za | Vhembe TVET College , Central Office, Site No 203 SIBASA 0970 | Vhembe TVET College , Central Office, Site No 203 SIBASA 0970 |
| 118 | WTVET | Tel: 015 491 8581/8602 Fax: 015 491 8579 Website: www.procurement@waterbergcollege.co.za | Waterberg FET College , Central Office, 36 Hooge Street Street, Mokopane, 0600 | Waterberg FET College , Central Office, 36 Hooge Street Street, Mokopane, Private Bag x 2449, Mokopane 0600 |
| 119 | GNT | Tel. 015 291 2641 Fax. 015 291 2648 | Great North Transport No. 130a Marshall Street, Polokwane.0700 | Great North Transport No. 130 Marshall Street, Polokwane.0700 |
| 120 | MT | Tel. 015 2907715/7772 | Mvula Trust 25 Rhodesdrift Street, Rhodesdrift Office Park, Bendor Ext 30, Polokwane | Mvula Trust 25 Rhodesdrift Street, Rhodesdrift Office Park, Bendor Ext 30, Polokwane |
| 121 | CCTVET | Tel.015 230 1800 Fax. 015 291 2767 | Capricorn College for TVET 16 Market Street, Polokwane | Private Bag Bag X9674 Polokwane0700 |
| 122 | IDT | Tel: 015 295 0000 Fax: 015 295 6559 | Independent Development Trust | Independent Development Trust |

| | | | | |
|-----|-------|---------------------|--|--|
| | | | 22 Hans van Rensburg Street, Polokwane, 0700 | P.O.Box 55386 Polokwane 0700 |
| 123 | DBSA | scmqueries@dbsa.org | Development Bank of Southern Africa Welcome Centre 1258 Lever Road Midrand | Development Bank of Southern Africa Welcome Centre 1258 Lever Road Midrand |
| 124 | MMSEZ | www.mmsez.co.za | Makhado Musina Special Economic Zone 93 Biccard Street, Polokwane, 0699 | Makhado Musina Special Economic Zone 93 Biccard Street, Polokwane, 0699 |

ANNEXURE 3: ADDRESS LIST AND CONTACT DETAILS: PROVINCIAL TREASURY SCM CLIENT SUPPORT CENTRES
 (CSD registration, assistance with SBD forms completion, and copies of the Provincial Tender Bulletin can be accessed from the following Limpopo Provincial Treasury District Centers):

| PROVINCIAL TREASURY SUPPLY CHAIN MANAGEMENT CLIENT SUPPORT CENTRES | |
|--|---|
| <p>HEAD OFFICE</p> <p>SCM CLIENT SUPPORT 56 – 58 Paul Kruger Street POLOKWANE Private Bag x9494 POLOKWANE, 0700 Tel No. (015) 291 8400</p> <p>Contact: Ms. L. D. Msimeki @ Tel: 015 291 8755</p> | <p>Capricorn SCM Client Support Centre</p> <p>Limpopo Provincial Treasury 56-58 Paul Kruger Street Private Bag x9494 POLOKWANE, 0700 Tel No. (015) 291 8400</p> <p>Contact Person: Ms. Rasilingwana M</p> |
| <p>Vhembe SCM Client Support Centre</p> <p>Limpopo Provincial Treasury Government Building Complex BLOCK E GROUND FLOOR THOHOYANDOU, VENDA Tel: (015) 962 1752 Fax: (015) 962 1282</p> <p>Contact Person: Ms. A Manena</p> | <p>Mopani SCM Client Support Centre</p> <p>Limpopo Provincial Treasury Private Bag X 1973 GIYANI, 0826 Tel: (015) 812 0149 Fax: 086 219 7905</p> <p>Contact Person: Mr. W.R Khosa</p> |
| <p>Waterberg SCM Client Support Centre</p> <p>Limpopo Provincial Treasury 98 Nelson Mandela Street Decimale Building MODIMOLLE Tel: (014) 717 5837 Fax: (014) 717 5670</p> <p>Contact Person: Ms. R Moloji</p> | <p>Sekhukhune SCM Client Support Centre</p> <p>Limpopo Provincial Treasury Lefa Centre, Schoonoord Road JANE FURSE Tel: (013) 265 1344 Fax: (013) 265 1354</p> <p>Contact Person: Mr. M. S. Sehale</p> |

Supplier Self-Registration Process

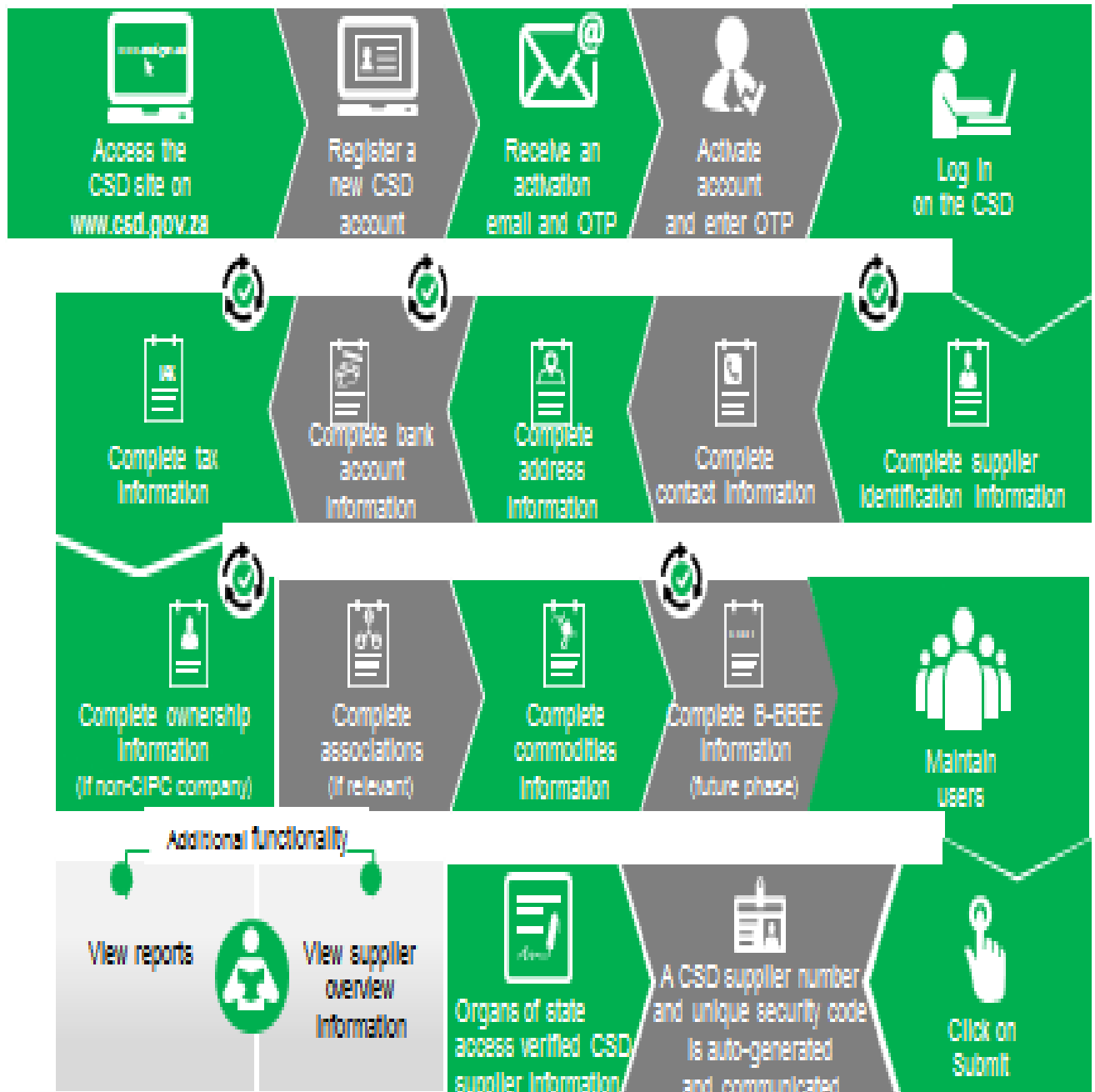

Auto verification of supplier information with SARS, GIPC etc.